

## Step 4

### How to Install Security Token to PC/Laptop & Change Token PIN

#### How to Install Security Token to PC/Laptop

1. Plug the Security Token to PC/Laptop and copy the Trust\_Key Software from Security Token.

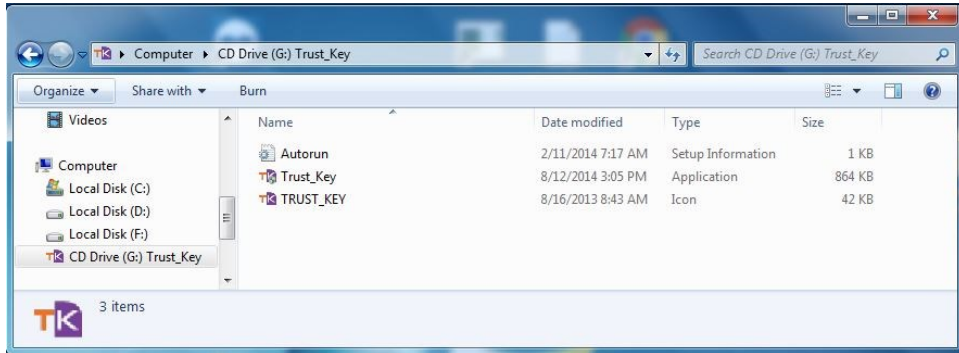

2. Extract the content & install software

- Double Click on Trust Key Application

Name	Date modified	Type	Size
Trust_Key	4/4/2018 2:51 PM	Application	1,254 KB

- **Install** the Trust Key Authentication Client→Double click

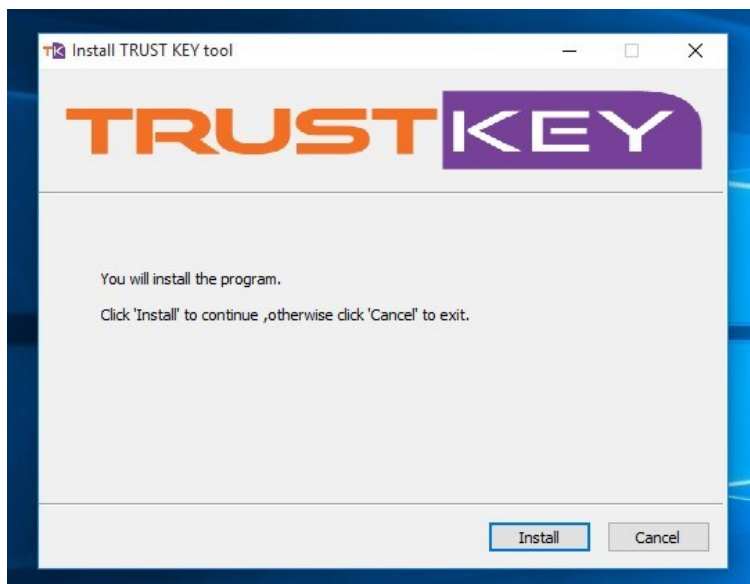

Classification : PUBLIC

- Click → **Install** (Then it will install the driver)

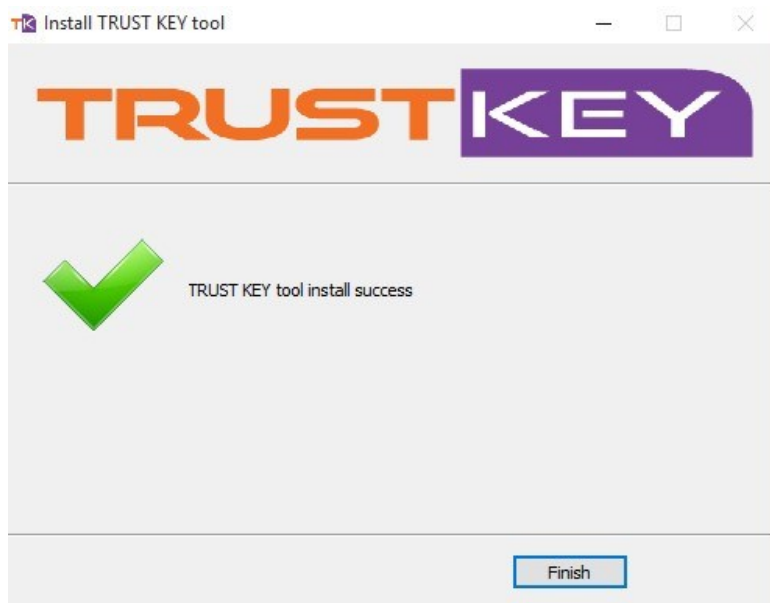

- Click → **Finish**

- Click the Trust key icon plugging in the token.



desktop.

The display will look like this before

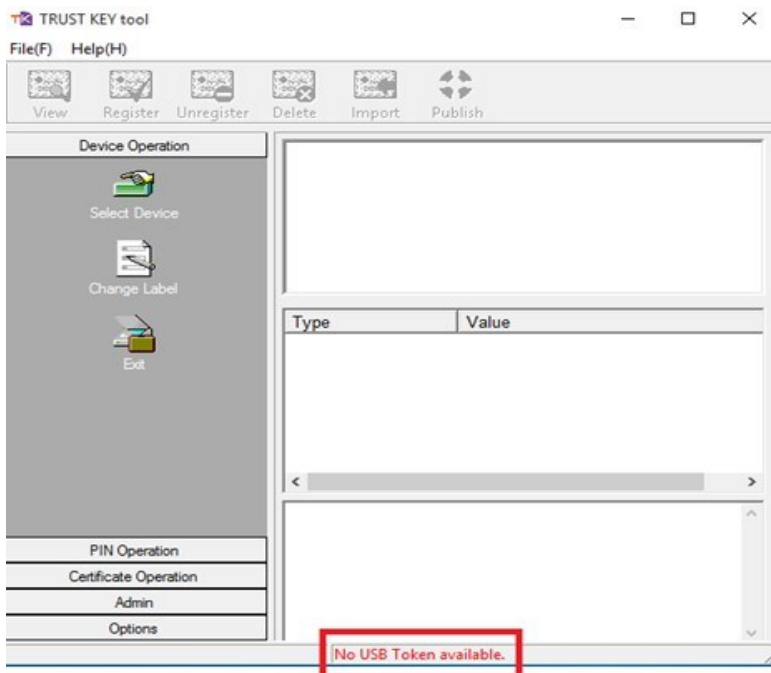

Classification : PUBLIC

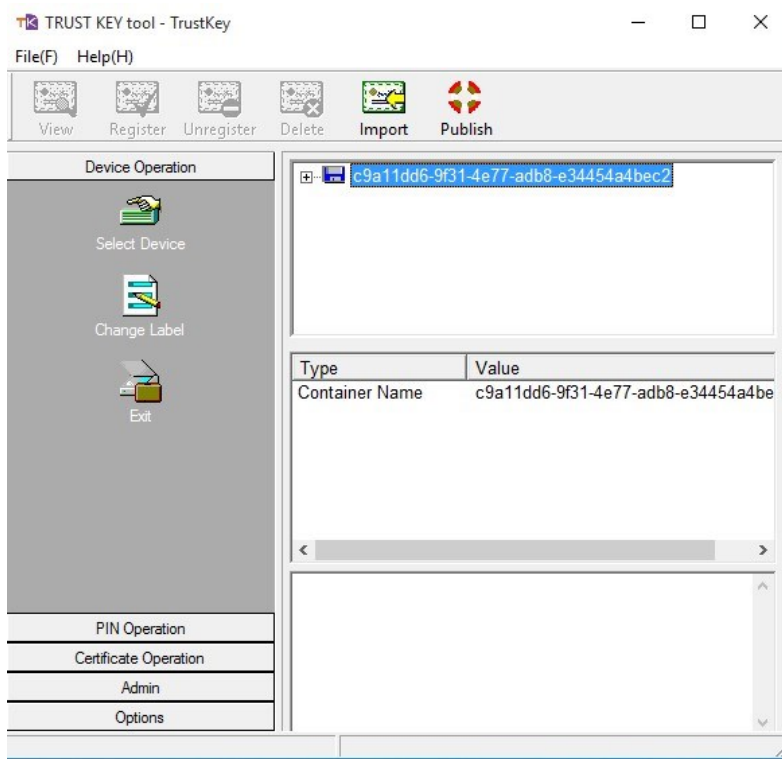

- Plug in token
- After plugging in the token, display will look like this.

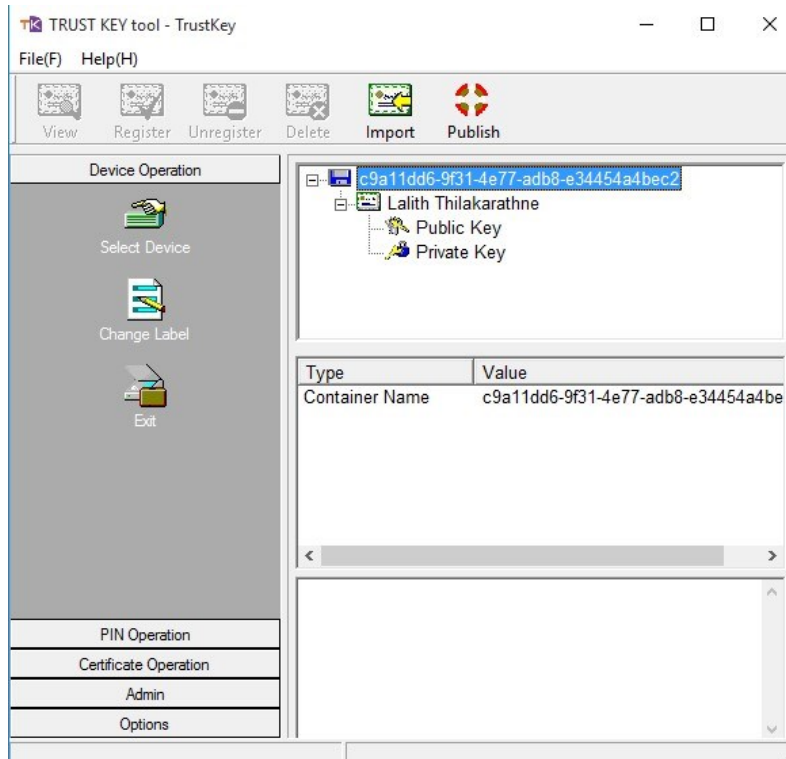

Classification : PUBLIC

- Click user certificate

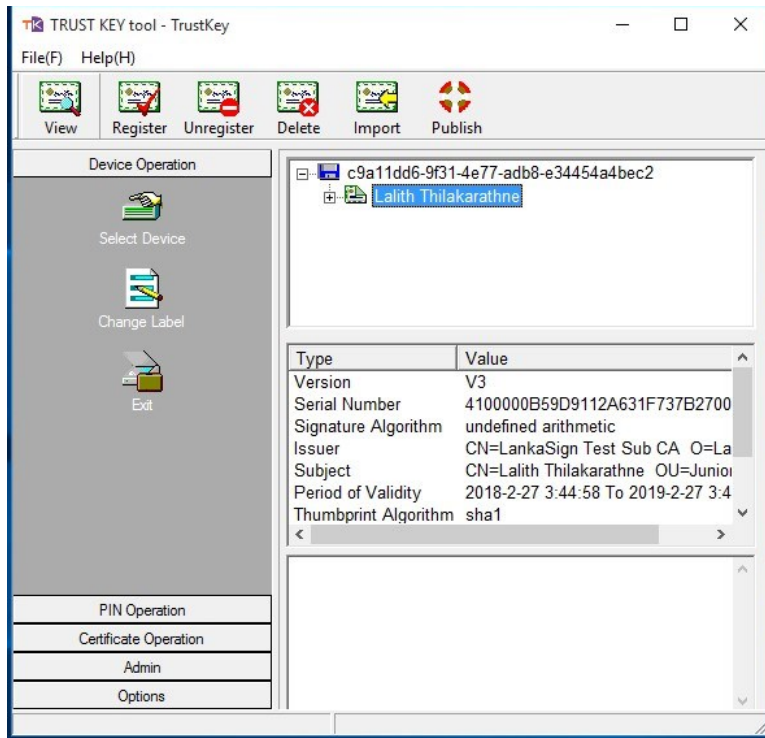

- Click View

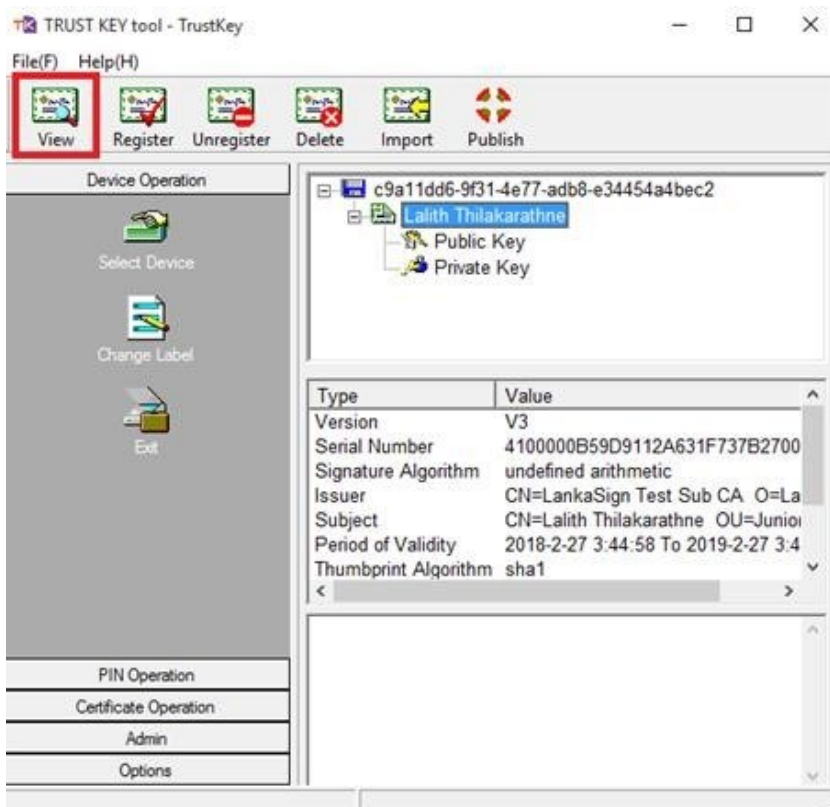

Classification : PUBLIC

- Click view to appear the certificate details.

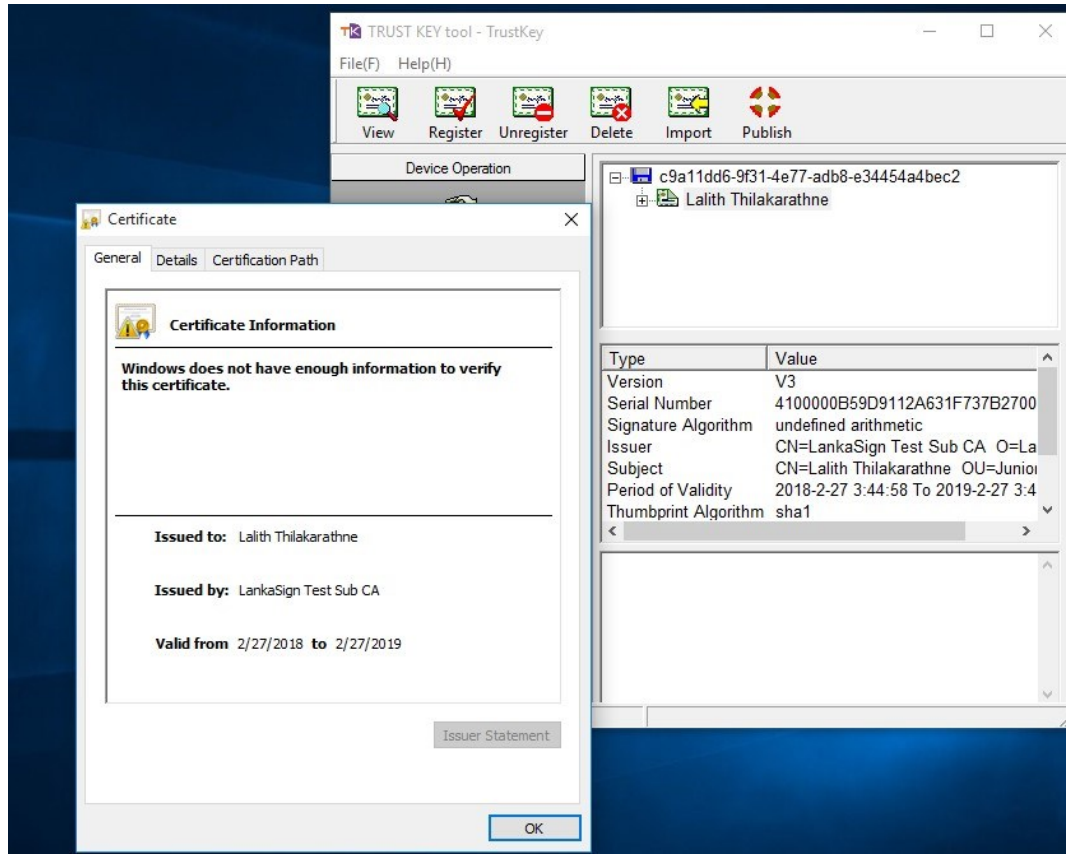

- Click \*Start\*. Type \*Run\* and select it.

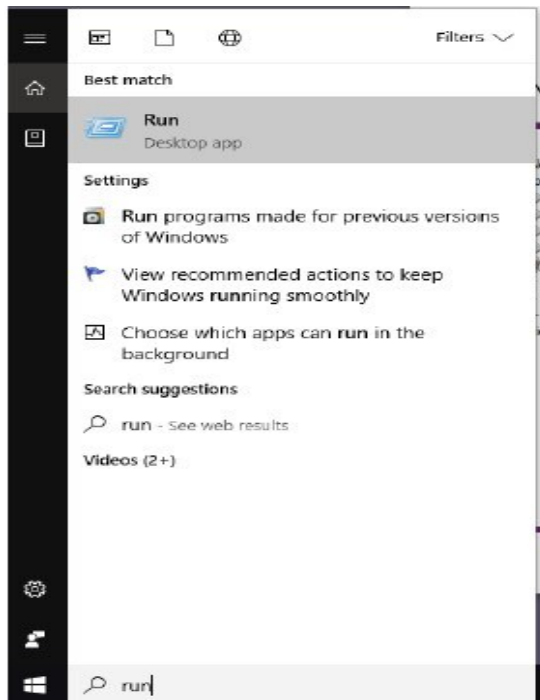

- Type **\*certmgr.msc\*** and click **\*OK\***

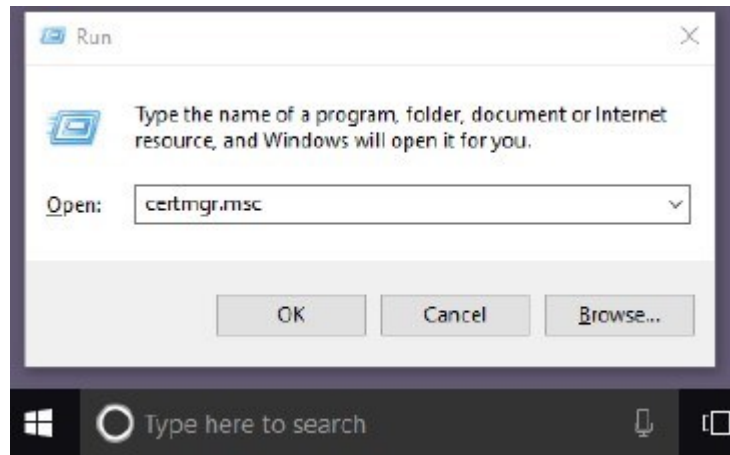

- Certificate of current user appears

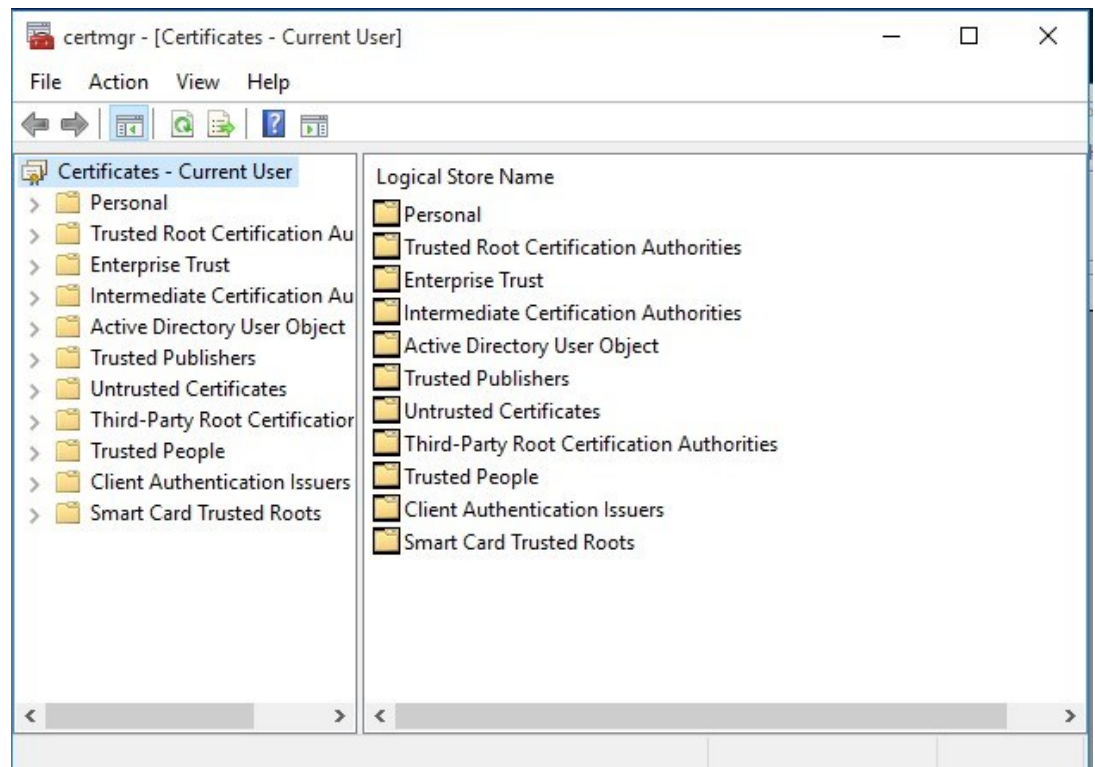

Classification : PUBLIC

- Click \*Personal\*

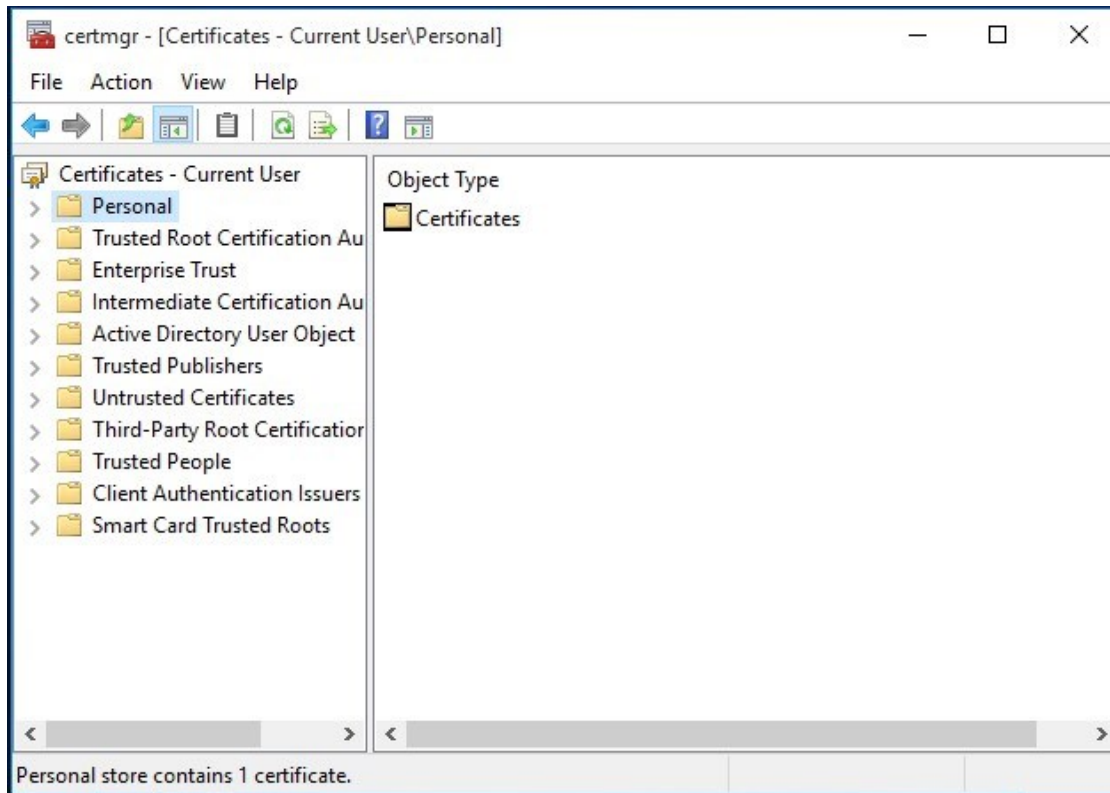

- Click \*Certificates\*

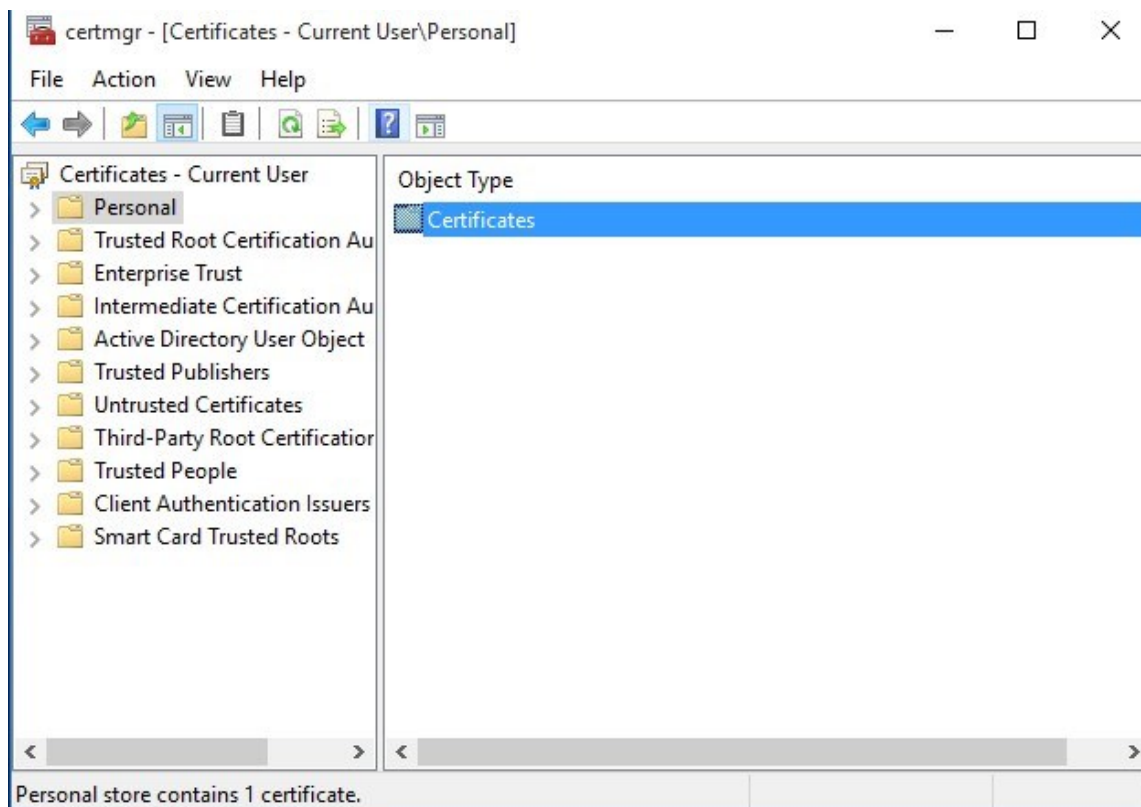



Classification : PUBLIC

- The Certificate will be displayed as User Certificate

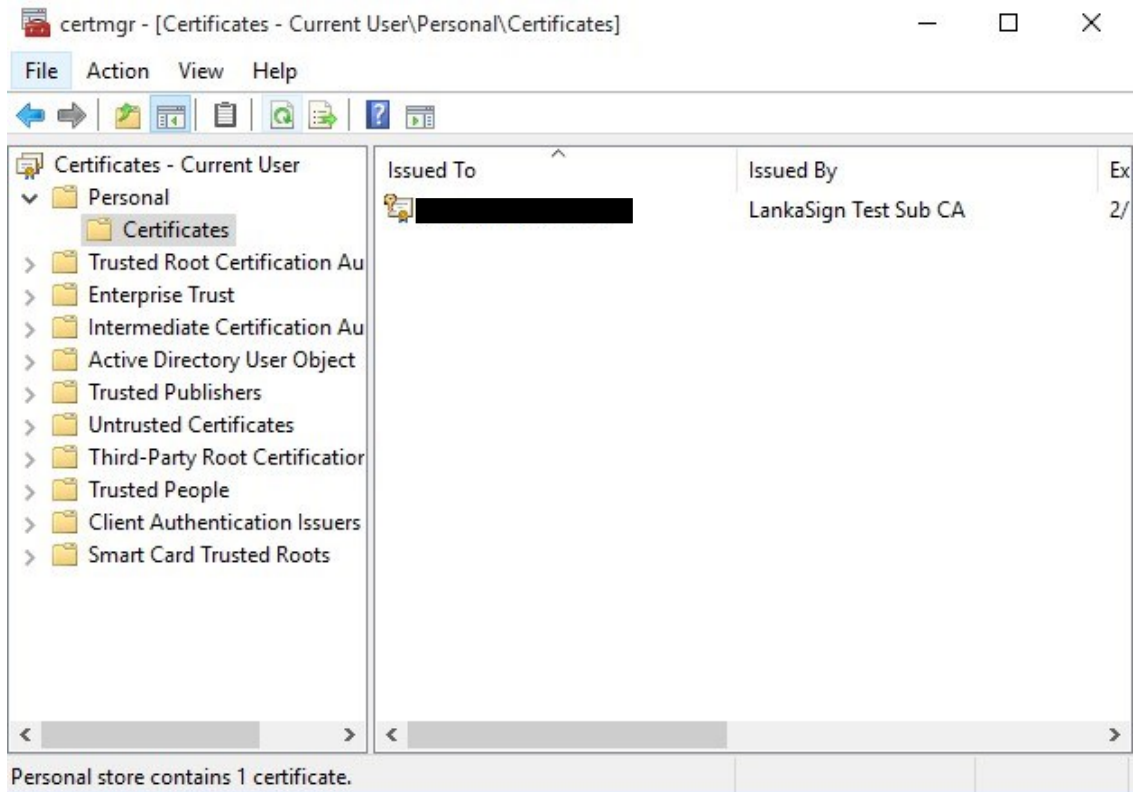

## Installing SafeNet Authentication Client on Mac

### To install with the installer:

1. Double click the SafeNetAuthenticationClient.10.2.x.x.dmg file

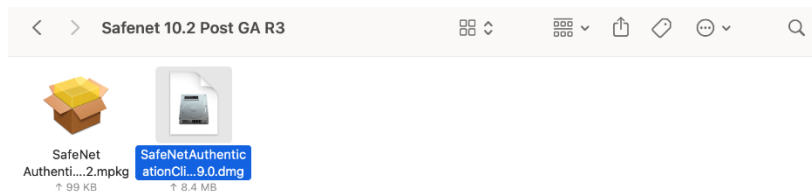

2. To start the installation, double click SafeNet Authentication Client 10.2.pkg

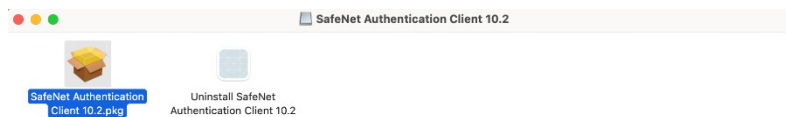



Classification : PUBLIC

3. Click **Continue**

The Welcome to the SafeNet Authentication Client Installer window opens

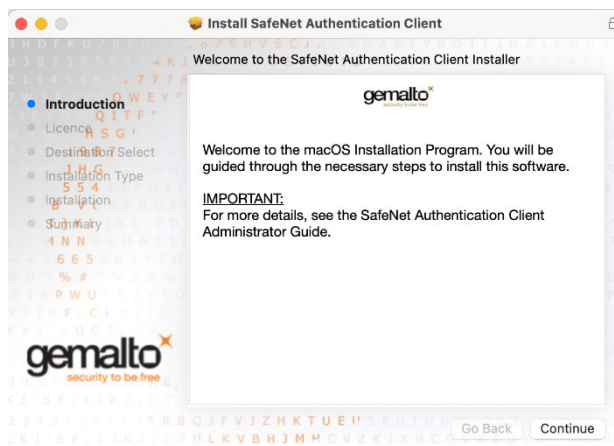

4. Click **Continue**

The Software License Agreement window opens

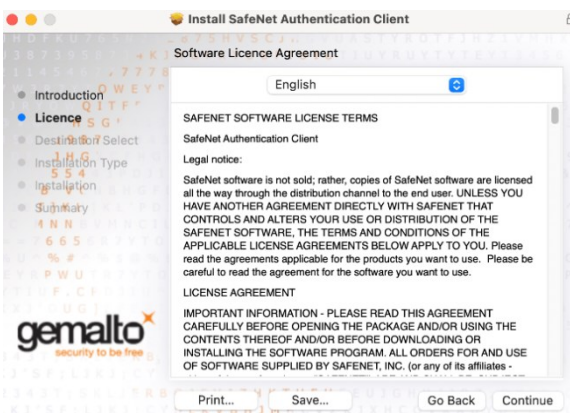

5. Click **Agree** to accept the software license agreement

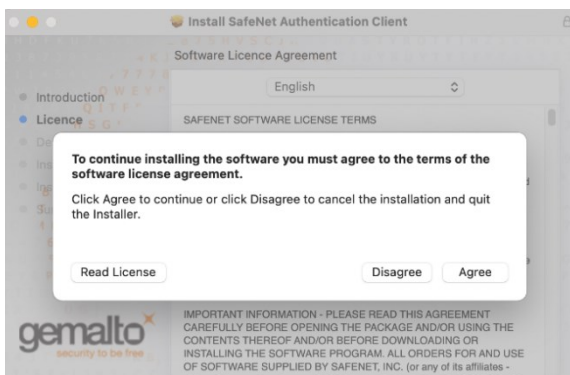

Classification : PUBLIC

6. Click **Install**

The Standard Install window opens



7. Enter **Username** and **Password** and click **Install Software**

NOTE: Administrator permissions are required to install SafeNet Authentication Client

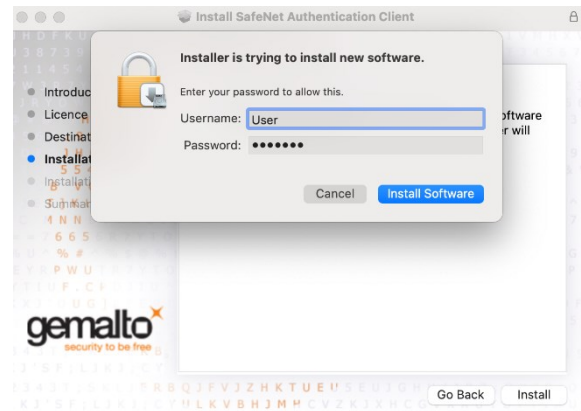
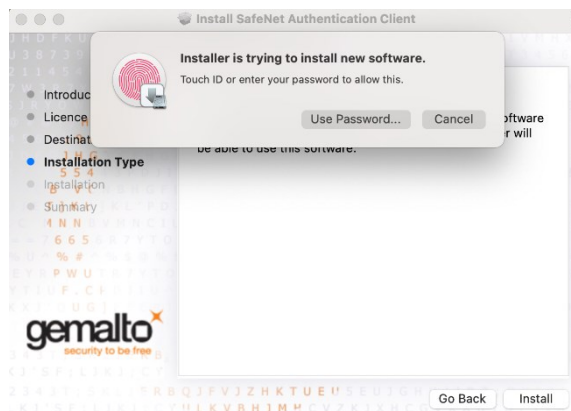

8. Click **Close** and then perform a Restart (recommended)

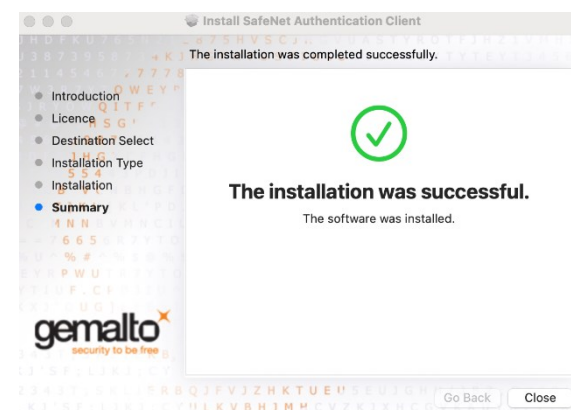

## How to Change Security Token PIN

The security token contains your Private Key, therefore neither the security token nor the token PIN should be shared with anyone under any circumstances. Please change the default PIN using the below guide.

1. Click "Start" select TRUST key tool

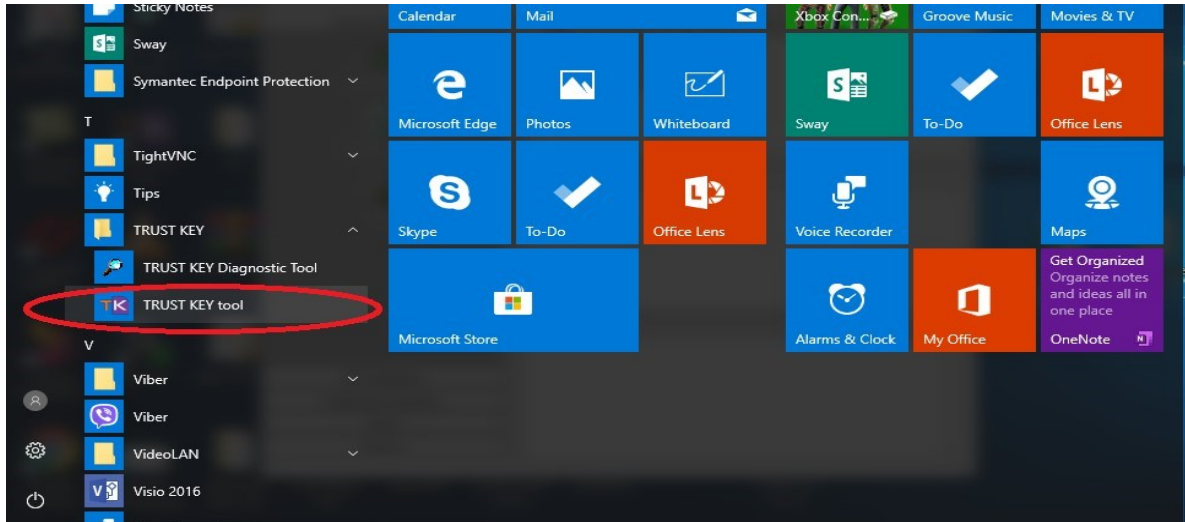

2. Select PIN Operation

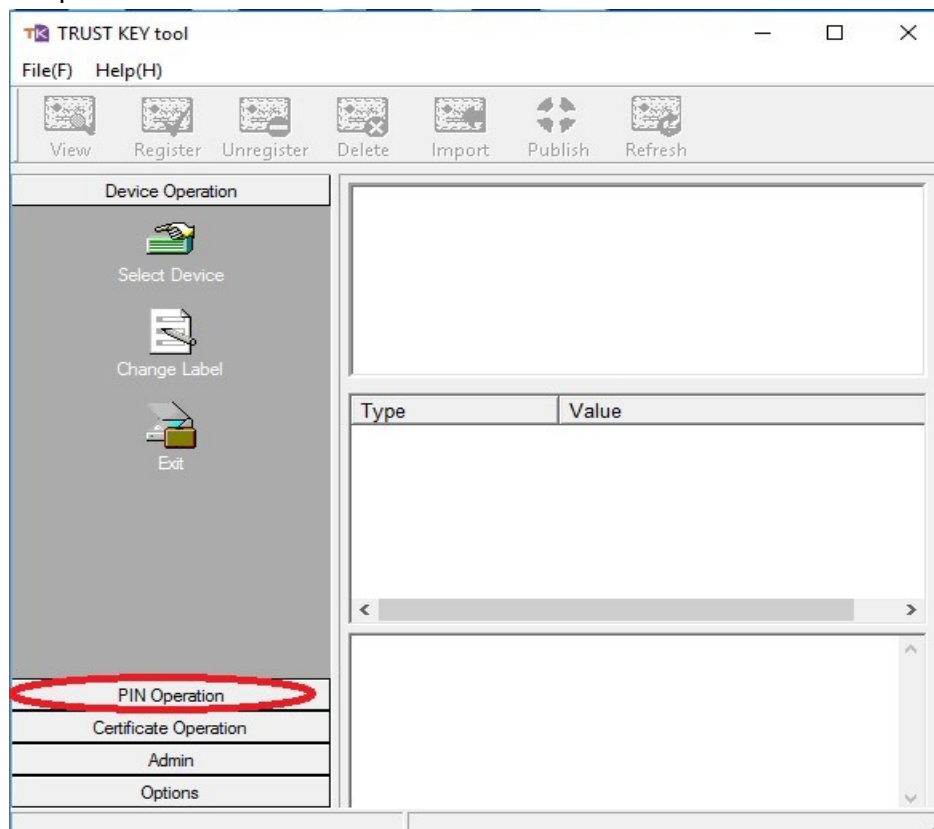

Classification : PUBLIC

3. Click Modify PIN, enter existing PIN and change to new PIN.

